

**From the Office of the
Minister of Agriculture,
Environment and Rural Affairs**



Department of
**Agriculture, Environment
and Rural Affairs**

An Roinn

**Talmhaíochta, Comhshaoil
agus Gnóthaí Tuaithe**

Department o'

**Fairmin, Environment
an' Kintra Matthers**

www.daera-ni.gov.uk

Colin McGrath MLA
Northern Ireland Assembly
Parliament Buildings
Ballymiscaw
Stormont
BT4 3XX

Minister's Office
1st Floor
Clare House
303 Airport Road West
Sydenham Intake
Belfast
BT3 9ED
Telephone: 028 9052 4140
Email:
daera.assemblysupport@daera-ni.gov.uk

25 September 2025
AQW 31705/22-27

**To ask the Minister of Agriculture, Environment and Rural Affairs to detail
the mapped extent of waste permitted to be stored under WML LN/13/35.**

A map showing the extent of the authorised storage area has been placed in
the Assembly library.

**ANDREW MUIR MLA
Minister of Agriculture, Environment and Rural Affairs**

If you are deaf or have a hearing difficulty you can
contact the Department via the Next Generation Text
Relay Service by dialling 18001 + telephone number.

INVESTORS IN PEOPLE®
We invest in people Standard

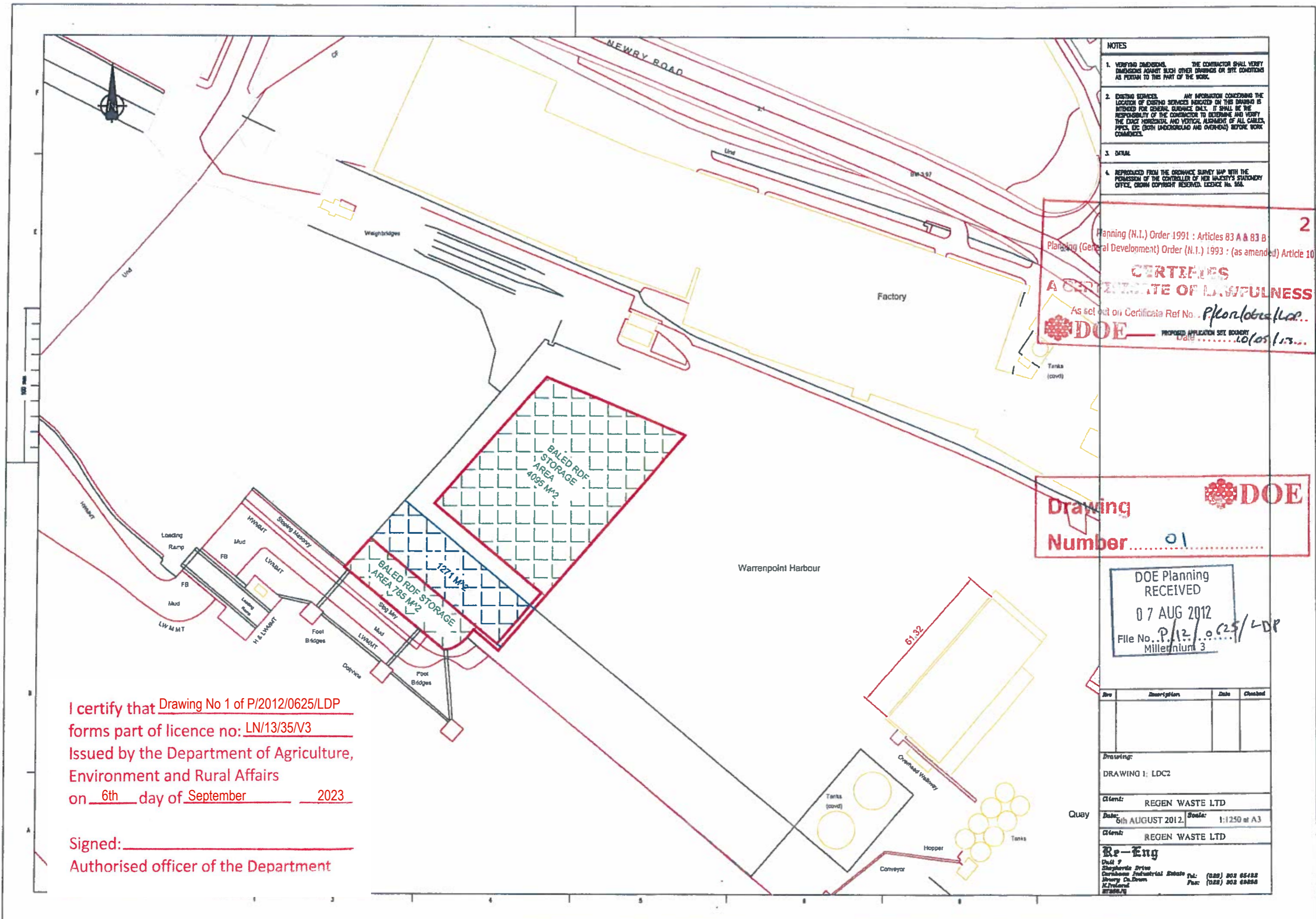

- NOTES
1. VERIFYING DIMENSIONS. THE CONTRACTOR SHALL VERIFY DIMENSIONS AGAINST SUCH OTHER DRAWINGS OR SITE CONDITIONS AS PERTAIN TO THIS PART OF THE WORK.
 2. EXISTING SERVICES. ANY INFORMATION CONCERNING THE LOCATION OF EXISTING SERVICES INDICATED ON THIS DRAWING IS INTENDED FOR GENERAL GUIDANCE ONLY. IT SHALL BE THE RESPONSIBILITY OF THE CONTRACTOR TO DETERMINE AND VERIFY THE EXISTING HORIZONTAL AND VERTICAL ALIGNMENT OF ALL CABLES, PIPES, ETC (BOTH UNDERGROUND AND OVERHEAD) BEFORE WORK COMMENCES.
 3. DATUM.
 4. REPRODUCED FROM THE ORDNANCE SURVEY MAP WITH THE PERMISSION OF THE CONTROLLER OF HER MAJESTY'S STATIONARY OFFICE, CROWN COPYRIGHT RESERVED. LICENSE No. 158.

Planning (N.I.) Order 1991 : Articles 83 A & 83 B
Planning (General Development) Order (N.I.) 1993 : (as amended) Article 10

CERTIFICATE OF LAWFULNESS

As set out on Certificate Ref No. P/Kon/0625/LDP

DOE PROPOSED APPLICATION SITE BOUNDARY Date 10/05/13

DOE

Drawing Number 01

DOE Planning
RECEIVED
07 AUG 2012
File No. P/12/0625/LDP
Millennium 3

Rev	Description	Date	Checked
Drawing: DRAWING 1: LDC2			
Client: REGEN WASTE LTD			
Date: 6th AUGUST 2012.		Scale: 1:1250 at A3	
Client: REGEN WASTE LTD			
Re-Eng Unit 7 Shanahan Drive Carnahan Industrial Estate Ballyvaughan Co. Clare Ireland Eire			
Tel: (025) 903 65122		Fax: (025) 903 65558	

I certify that Drawing No 1 of P/2012/0625/LDP
forms part of licence no: LN/13/35/V3
Issued by the Department of Agriculture,
Environment and Rural Affairs
on 6th day of September 2023

Signed: _____
Authorised officer of the Department