

GROUND FLOOR

Notes
 Flooring of changing facilities to be non-slip, washable coating with perimeter covering for easy cleaning.
 Walls to be smooth, anti-bacterial, washable paint or equivalent washable surface.
 Electronic door access controls will be used to ensure inspection staff have dedicated changing and kitchen facilities which are not accessible by non-inspection staff.

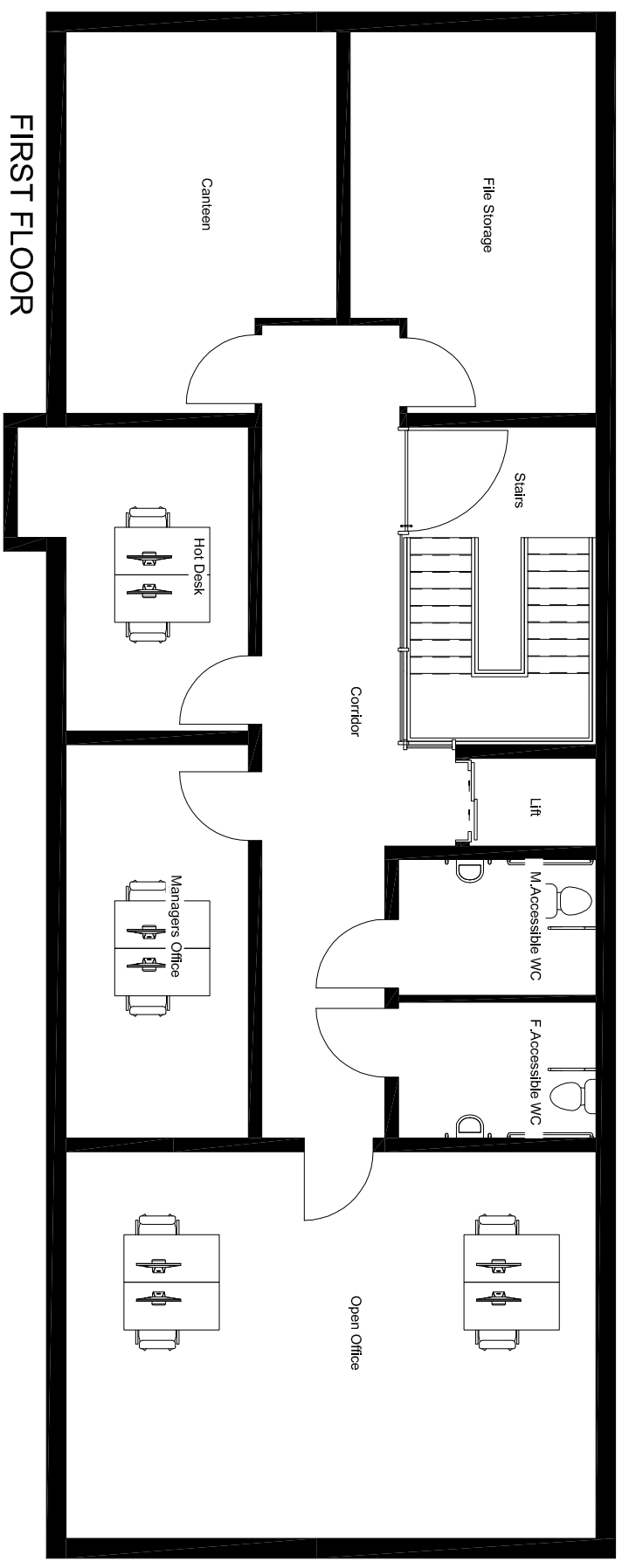

FIRST FLOOR

Client: EU Designations of Northern Ireland Portal Facilities		Drawing: Office C Floor Plans Live Animal Inspection Facility (Equine and Pets)	
Job: Point of entries NI		Scale: 1:100 @ A3	
Branch: Branch Manager:		Branch: Branch Manager:	
Drawn by: Date: 22/06/20		Drawn by: Date: 22/06/20	
Verified by: Date:		Verified by: Date:	
Drawing No: 691999AOD / LNE/0019		Drawing No: 691999AOD / LNE/0019	
Amendment:		Amendment:	